

# Patient report

Bio-Rad                      DATE: 12/01/2019  
D-10                         TIME: 04:43 PM  
S/N: #DC2K755917        Software version: 4.30-2  
Sample ID:                 10560203  
Injection date             12/01/2019 04:26 PM  
Injection #: 28             Method: HbA1c  
Rack #: ---                 Rack position: 10

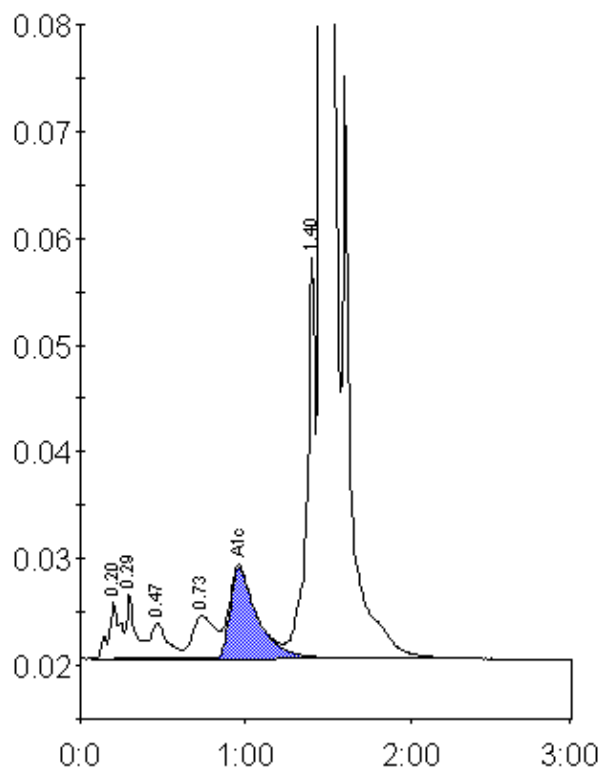

Peak table - ID: 10560203

Peak	R.time	Height	Area	Area %
A1a	0.20	5310	26208	1.0
A1b	0.29	6157	23843	0.9
F	0.47	3400	23360	0.9
LA1c/CHb-1	0.73	4008	39355	1.4
A1c	0.96	8552	98652	5.4
P3	1.40	37593	133687	4.9
A0	1.46	737500	2390605	87.4
Total Area:		2735711		

Concentration:	%
A1c	5.4